

1. This drawing is Copyright of Matthew Gosling Architectural Design and should only be copied, or reproduced with the authors consent.
 2. This drawing is not to be used for Planning and Building together.
 3. It is the responsibility of the submitter of this drawing to ensure it has been printed at the correct scale using the proper reference for scale.
 4. Do not use the drawing for measurement of lengths or area.
 5. Contractors and their sub-contractors to be consulted on any of the requirements and loads at all prior to manufacture and construction.
 6. Only use the drawing for reference.
 7. Any discrepancies to be brought to the Designers immediate attention.

SCALE REFERENCE - 20mm LINE 50mm



SITE LAYOUT PLAN SCALE: 1:500

PRELIMINARY - SUBJECT TO PLANNING APPROVAL

Matthew Gosling Architectural Design
 6 Hawthorn Close, Watlington, King's Lynn, Norfolk. PE33 0HD
 Tel: 01553 811564 & e-mail: mattgosling@aol.com

Project
 Proposed Development
 Old Church Road
 Terrington St John
 King's Lynn
 Norfolk

Drawing Title
 PROPOSED SITE LAYOUT PLAN

REV	DESCRIPTION	DATE
A	Shed drain added.	05.10.18

Scale	Date	Drawn
1:500	Oct 18	MG

Drawing No:	Rev:
946/18 - 01	

KEY

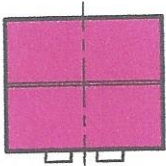

2 Bedroom semi-detached

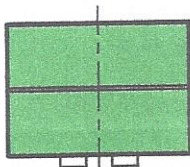

3~~2~~ Bedroom semi-detached no garage

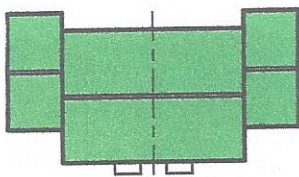

3 Bedroom semi-detached with garage X17.

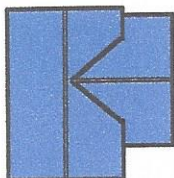

4 Bedroom detached

X8

A(S)

Affordable housing unit - shared ownership

A(R)

Affordable housing scheme - rented